

WITHERLEA SCHOOL: ENROLMENT SCHEME AMENDMENT

In order to avoid overcrowding, or the likelihood of overcrowding, the Board of Witherlea School has adopted an amendment to their home zone enrolment scheme which has been approved by the Ministry of Education.

Under this scheme, students will be enrolled if they live within the home zone described below.

Both sides of the road are in-zone unless otherwise stated.

North boundary: South side of Wither Rd from Taylor River to Taylor Pass Rd (including Woodmor Rd).

Both sides of Wither Rd from Taylor Pass Rd east through to #207 Wither Rd.

The following addresses are included:

Taylor Pass Road #17 – 41; Blairich View; Cashmere Grove; Eva Crescent; Howick Rd #171, 175, 177, 179, 181, 183, 184-190A; Gilbert St; Milford Street #22, 24, 26 – 43; Alana St; Alana Place; Weld St #183A, 183B, 185; 187-196; Corry Crescent; Scott St #290-314; Muirbank Crescent; Selwyn St; Safe St; Carlyle Crescent; Redwood St #178-199; Brilyn Crescent; Glenhill Drive; Hospital Rd from 188-194 (south side only); Oakwood Lane #196-216 (south side).

East boundary: Oakwood Lane south along Dry Hills Drain and through the Wither Hills to #1165 Taylor Pass Rd.

South boundary: #748 to #1165 Taylor Pass Rd and west across to Taylor River.

West boundary: Taylor River from #719 Taylor Pass Rd to Wither Rd.

The enrolment of out of zone students is governed by the provisions of the Education Act 1989.

The enrolment scheme, may be viewed at the school office, where copies of the scheme are also available.

This amendment to the home zone enrolment scheme takes effect from 10th October 2016.

WITHERLEA SCHOOL: ENROLMENT SCHEME AMENDMENT

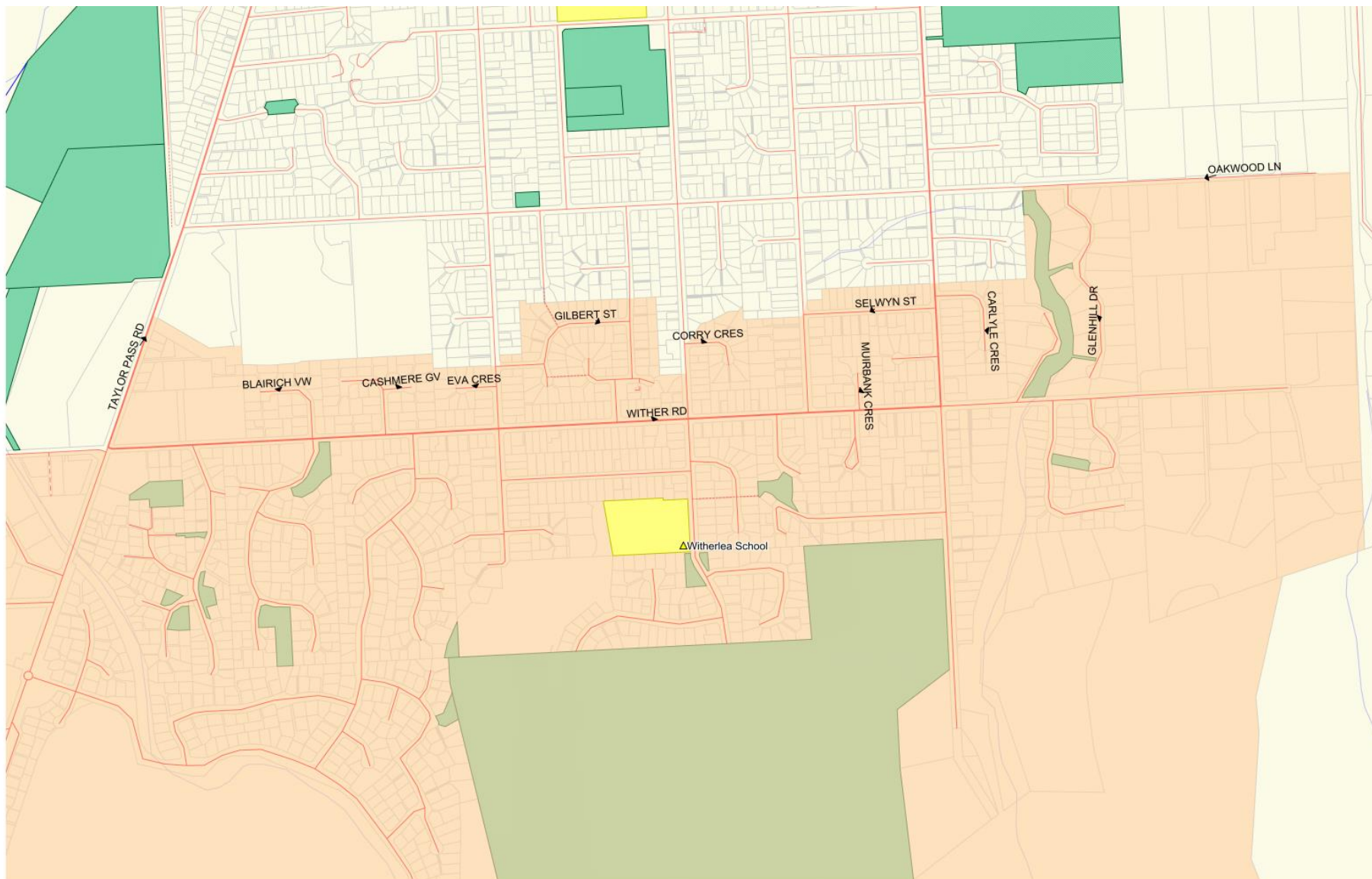

Contains Crown & Critchlow Copyright Data.